

Warren County

Soil and Water Conservation District

320 East Silver St. Lebanon, OH 45035
(513) 695-1337

Board of Supervisors

Bruce Goodwin
Vince Uetrecht
Tom Spellmire
Shirley Lutmer
Mark Steiner

Chairman
Vice Chair
Fiscal Agent
Secretary
Member



Staff

Dave McElroy
Dawn Stiles
Amy Pond
Marsha Rolph
Nathan Currin
Guy Ashmore
Don Norman
Jeff Thomas
Caitlin Botschner

Administrator
Administrative Assistant
Education Coordinator/Marketing
Stream Specialist/Watershed Coordinator
Agricultural Technician/Wildlife Specialist
Natural Resources Conservationist
Natural Resources Conservationist
Lead Natural Resources Conservationist
Urban Tech/GIS Tech

How Land Use Change Impacts the Water Cycle

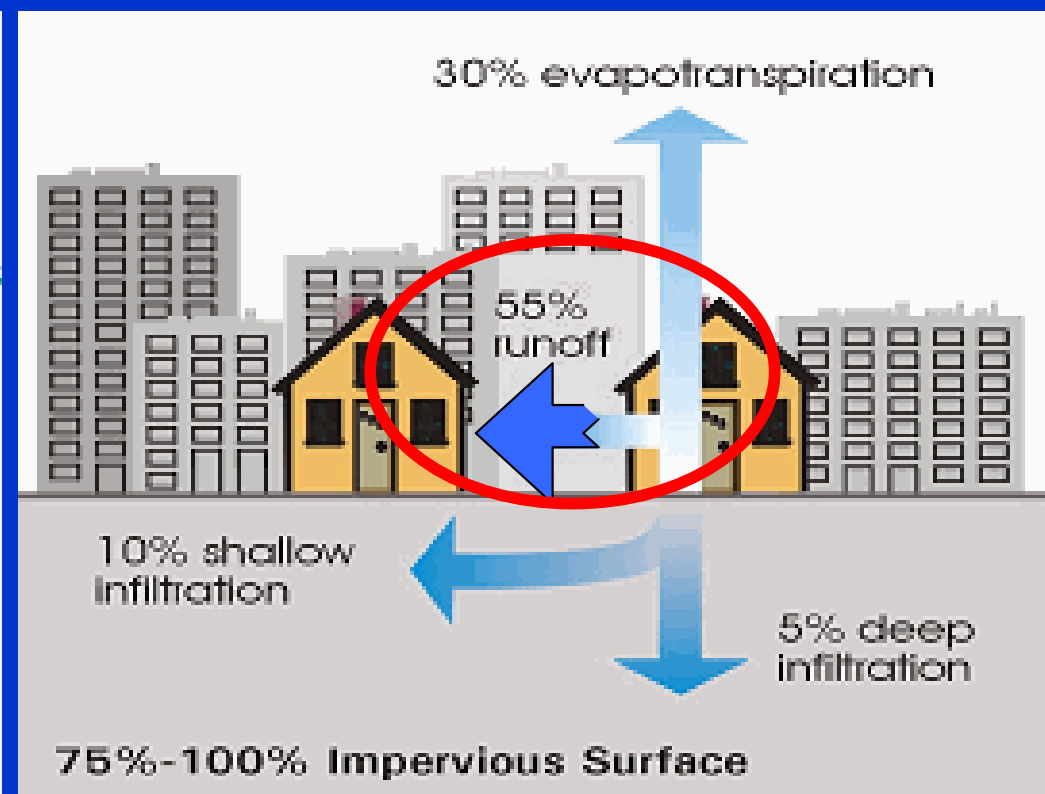
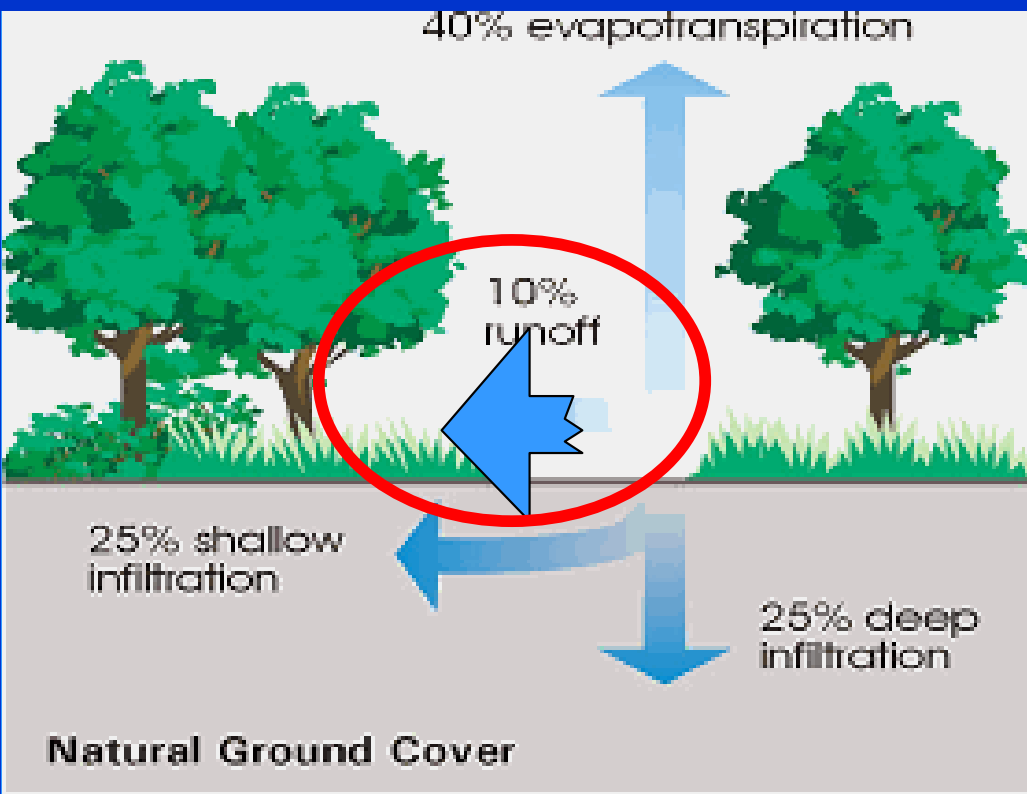

Our rainfall averages 40 inches per year

121 days of a measurable amount

60 days of $\frac{1}{4}$ inch or more

30 days of $\frac{1}{2}$ inch or more

10 days of 1 inch or more

Storm Water 101





Comprehensive Storm Water Management includes all Rain Events

Storm Water Management

Water Quality

- 90% of our rainfall occurs in events of 1 inch or less.

Bankfull Storms

- One year up to Ten year storm (2.5 to 4 inches) Erosion and Channel Scour

Overbank Flooding

- Ten year to One Hundred year storms (4 to 6 inches)

Warren SWCD Deerfield Township Storm Water Basin Inventory and Inspection





Deerfield Township Storm Water Basins

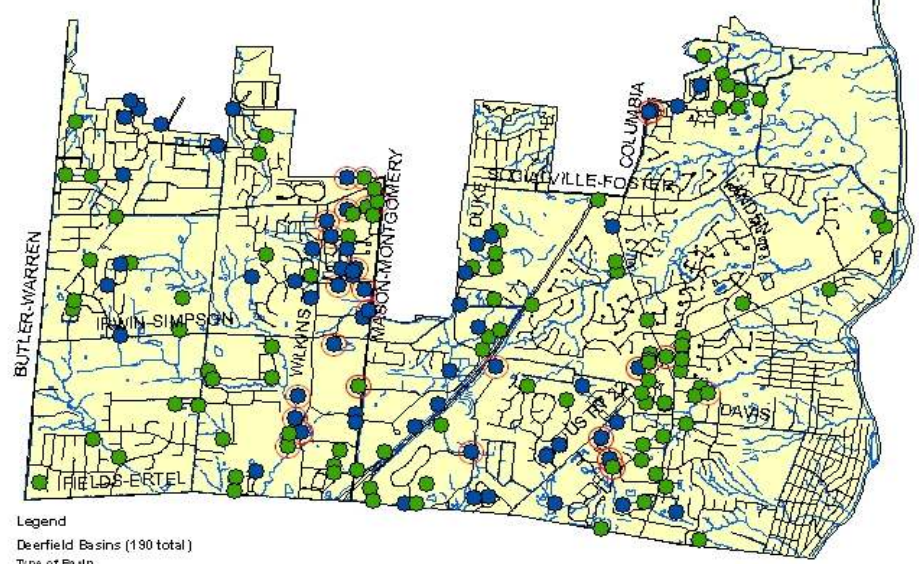

- Legend
- Deerfield Basins (190 total)
- Type of Basin
- Detention (52%)
 - Retention (38%)
 - Water Quality (10%)
- Roads
- Hydrography
- Deerfield Township

Storm Water Basins
Inspected every two years

Water Quality BMP's
Inspected every year

Warren County

**Storm Water
Basins**

*(total inventoring
still in progress)*

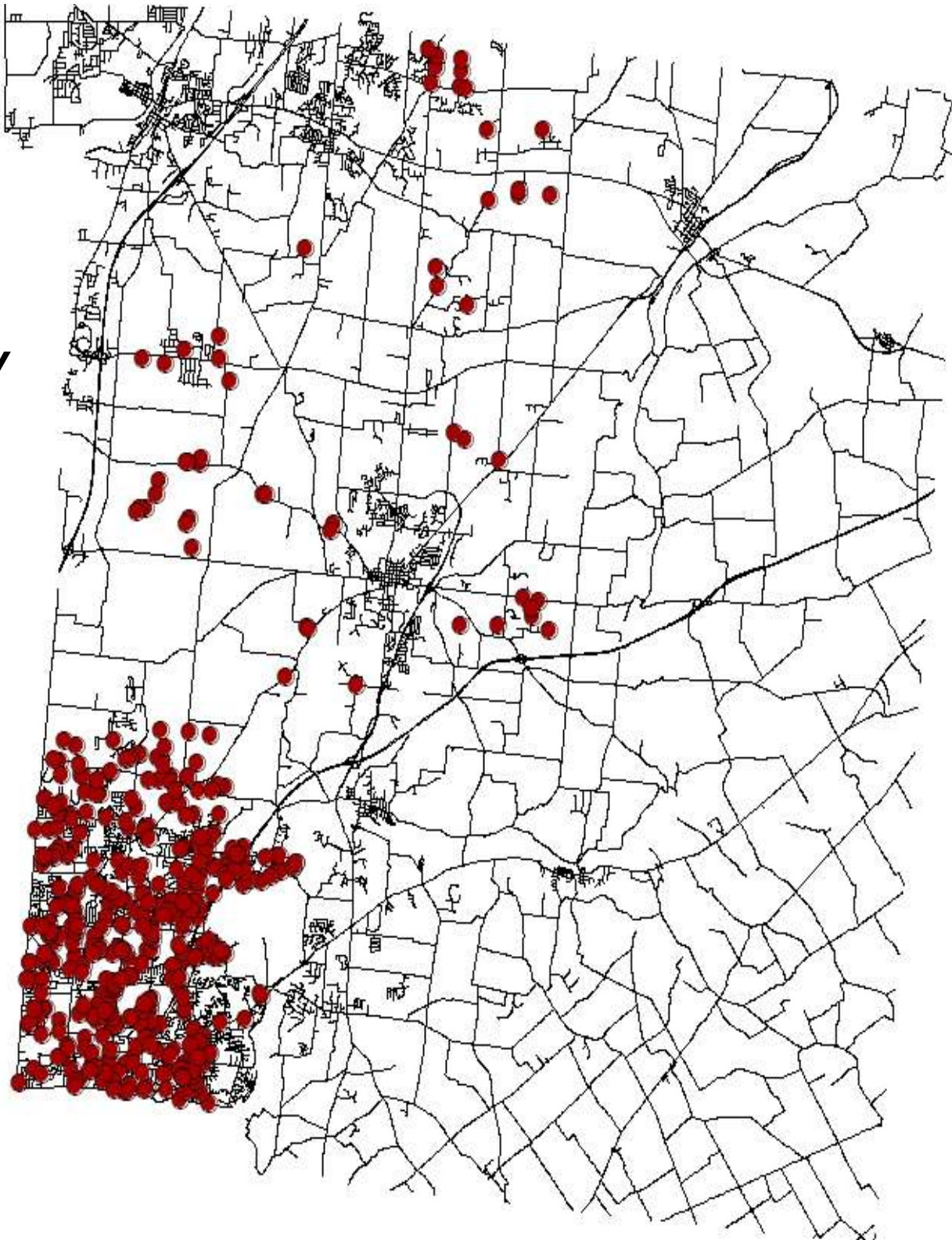

Deerfield Township Basins Total 190

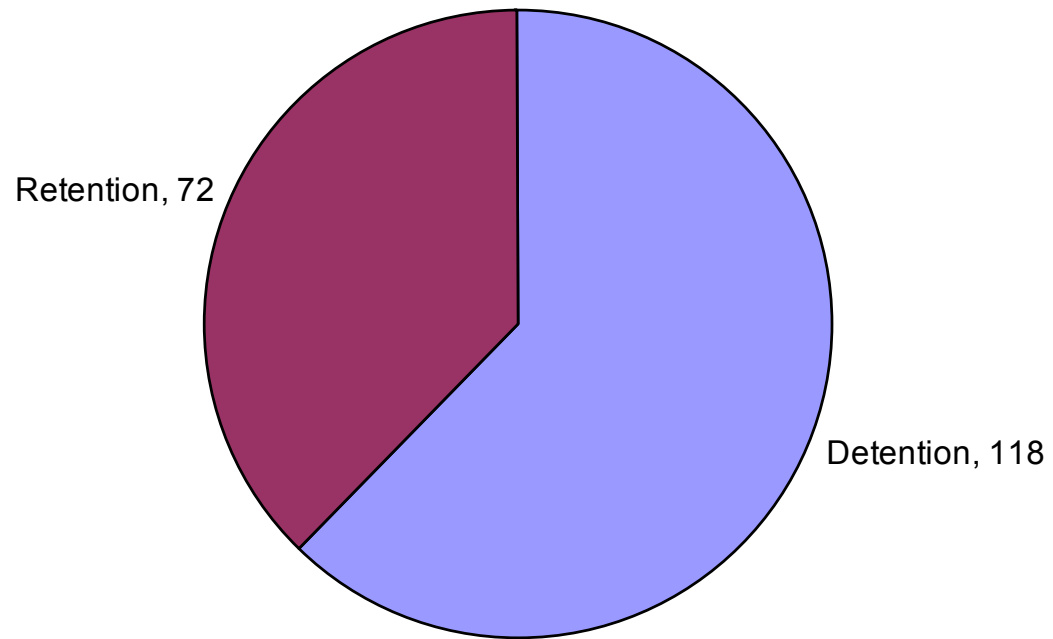

Deerfield Township Basins

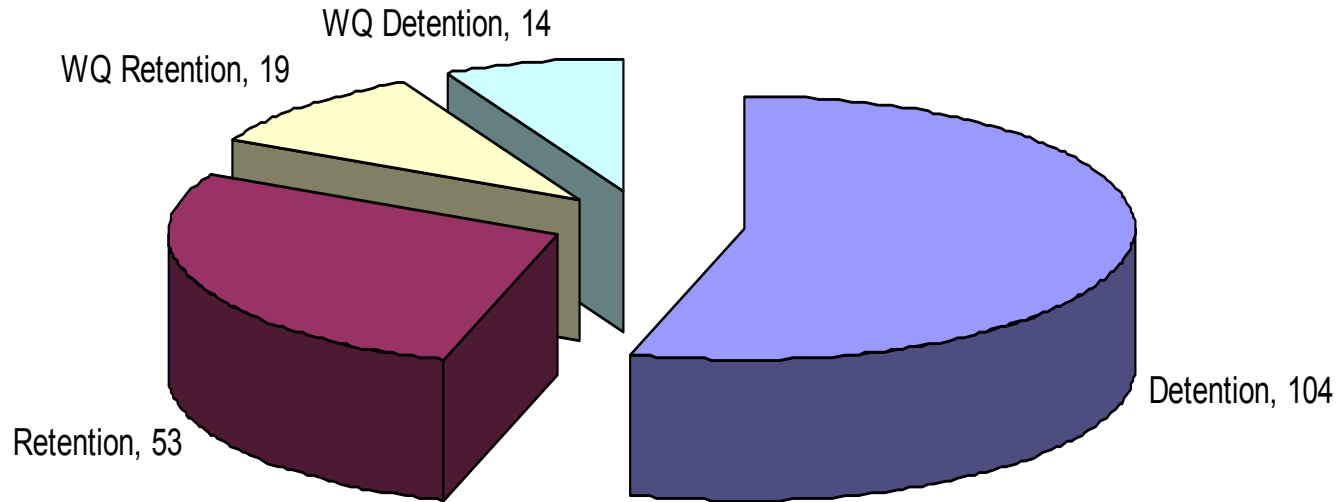

- 104 Detention Basins**
- 14 Detention Basins with Water Quality Components**
- 53 Retention Basins**
- 19 Retention Basins with Water Quality Components**

Deerfield Township Storm Water Basin Ownership

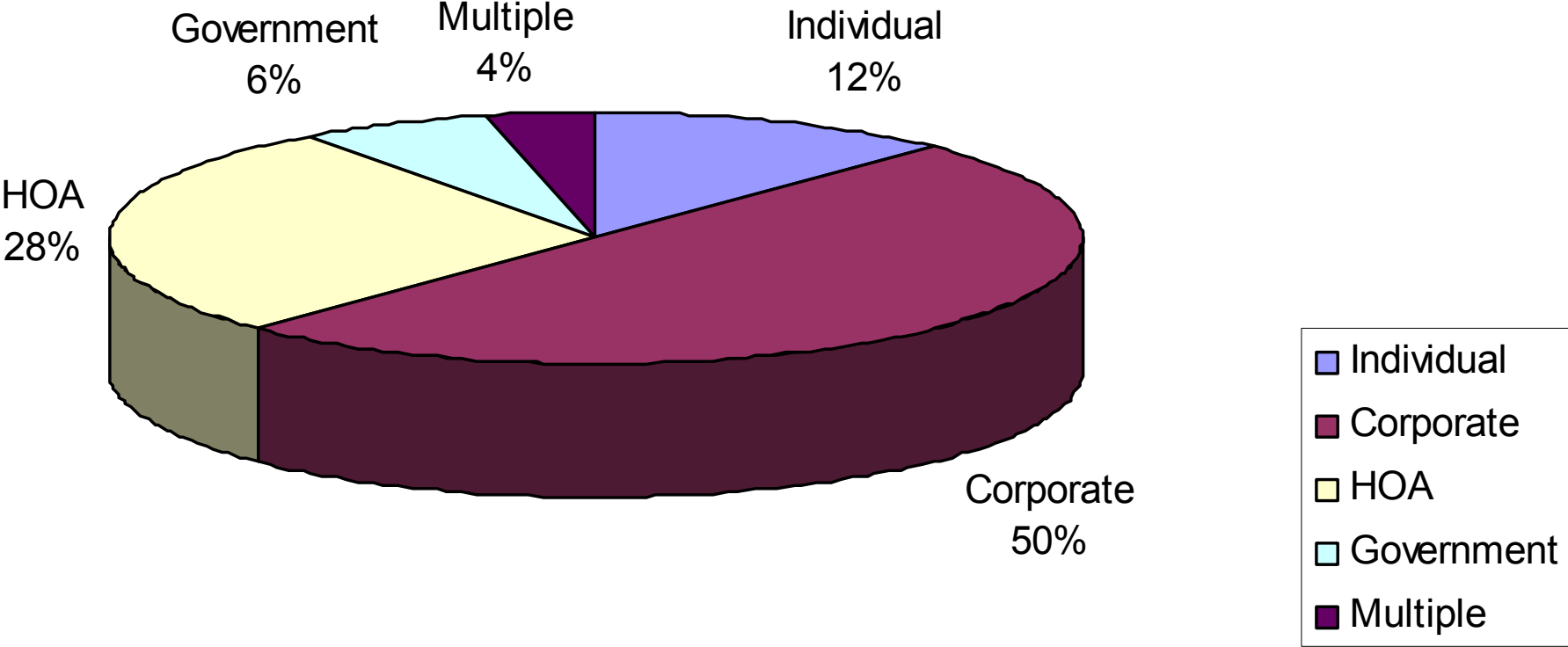

Warren County Storm Water Basin Inspection Form

Inspector _____ Date _____ Twp./City _____

Development _____

Basin (location or designation if more than one) _____

Parcel ID # _____ Latitude _____ Longitude _____

Type of Basin: _____ Is this a Water Quality Feature? _____

If this is an "off-line" water quality feature, describe (i.e. grassy swale, bioretention with under drain, bio-infiltration, structural filter, oil/grit separator) _____

Ownership: _____

Responsible Party for Maintenance: _____

Name _____

Address _____

Phone _____

<u>Outlet Structure Details (for first time or needed data only)</u>			
	<u>Description</u>	<u>Relative Elev</u>	<u>Rod Reading</u>
Orifice 1	_____	_____	_____
Orifice 2	_____	_____	_____
Orifice 3	_____	_____	_____
Emr Spwy	_____	_____	_____
Other	_____	_____	_____

Items needing immediate attention (these repair/replacement items need to be performed in order for the proper function of the feature. These items will need a follow-up inspection in ____ days)

Items to be watched or addressed to avoid future maintenance cost

Attachments: picture(s) parcel map

General Conditions

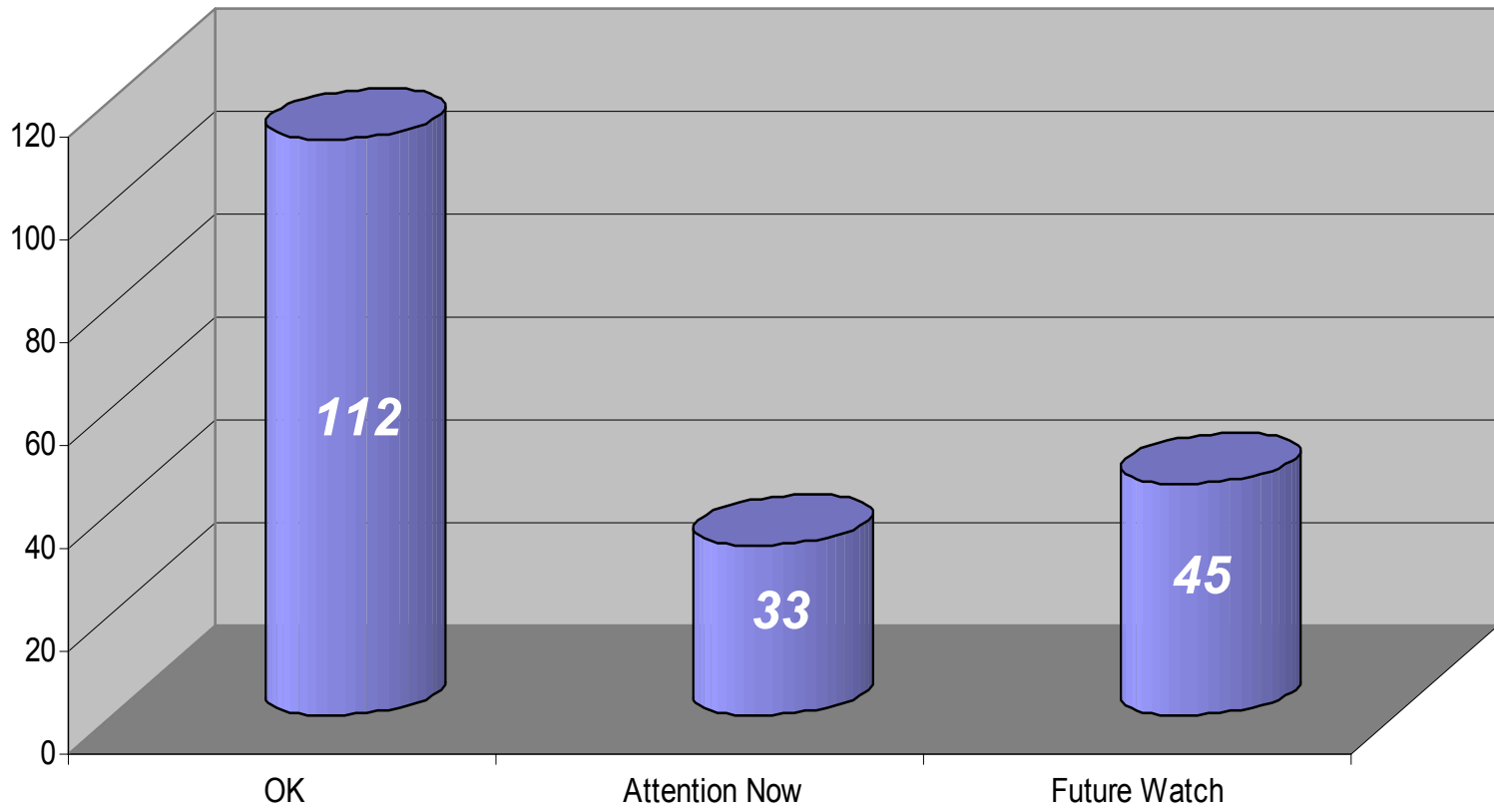

General Conditions

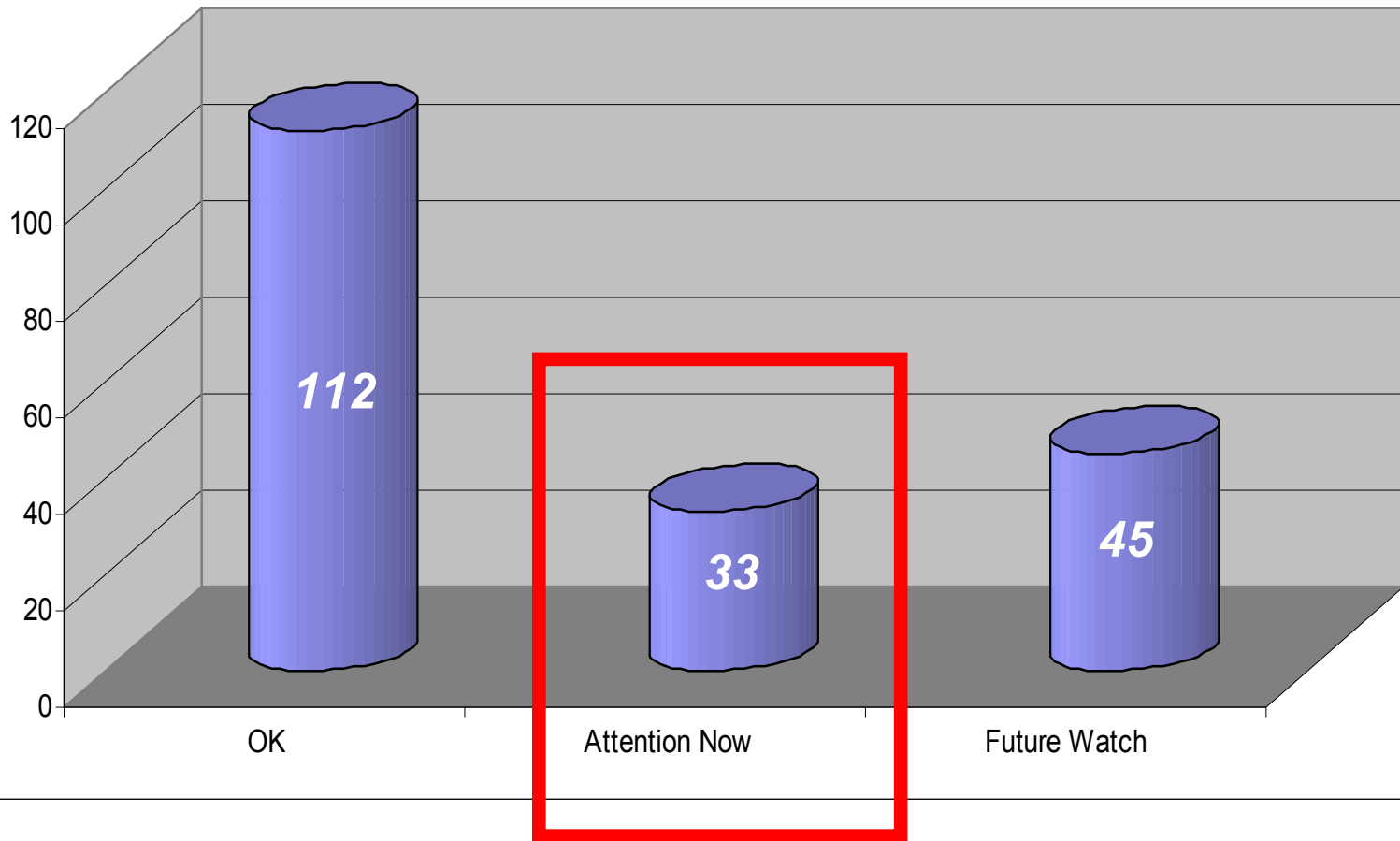

Basins needing immediate attention for maintenance

